

State of Wyoming Corner Record

(In compliance with the *CORNER PERPETUATION AND FILING ACT*, Wyoming Statutes, 1977, Section 36-11-101, et. seq., and the Rules and Regulations of the Board of Registration for Professional Engineers and Professional Land Surveyors)

Reverse side of this form may be used if more space is needed.

Record of original survey and citation of source of historical information (if corner is lost or obliterated). Description of corner monumentation evidence found and/or monument and accessories established to perpetuate the location of this corner. Sketch of relative location of monument, accessories, and reference points with course and distance to adjacent corner(s) (if determined in this survey). Method and rationale for reestablishment of lost or obliterated corner.

Found Granite stone well set 3 feet North of a 4 strand Barb Wire fence and west 7 feet from a 5 strand barb wire fence, South of a wire gate. The North face of said stone is clearly marked with $\frac{1}{4}$ " and is witnessed by a $1\frac{1}{2}$ " iron pipe set on the South side of said stone. An Aluminum cap was set in said pipe and marked W.C.

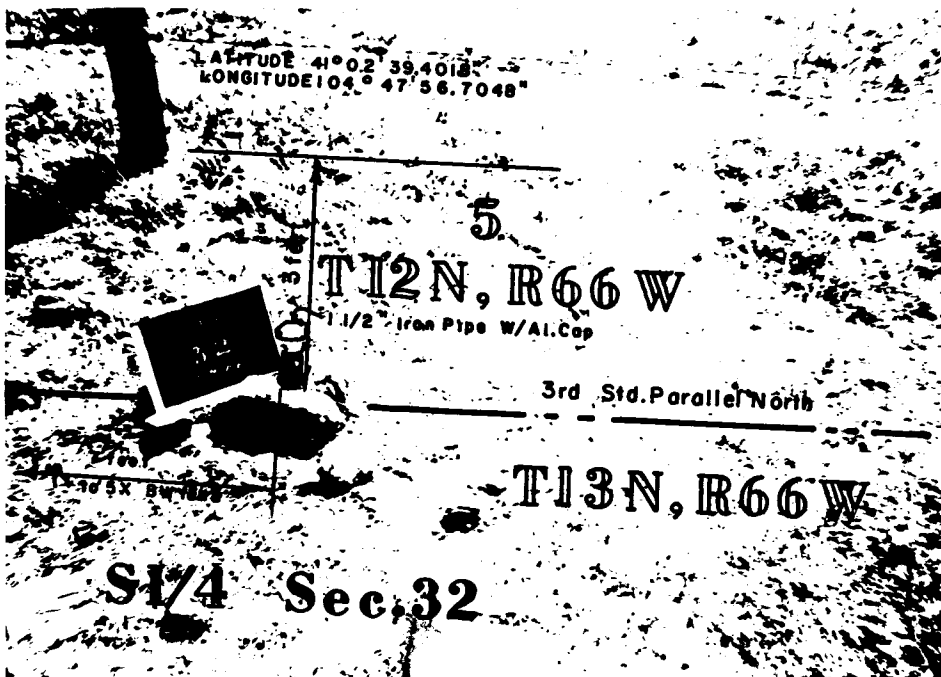

RECEIVED
 LARAMIE COUNTY CLERK
 CHEYENNE, WY.
 1994 SEP -2 PM 3: 37
 149888

facing south

Date of Field Work: _____ Office Reference: _____

CROSS INDEX DIAGRAM

	1	2	3	4	5	6	7	8	9	10	11	12	13	14	15	16	17	18	19	20	21	22	23	24	25
A																									
B																									
C	6																								
D																									
E																									
F																									
G	7	8	9	10	11	12																			
H																									
J																									
K																									
L	18	17	16	15	14	13																			
M																									
N																									
O																									
P	19	20	21	22	23	24																			
Q																									
R																									
S																									
T	30	29	28	27	26	25																			
U																									
V																									
W																									
X																									
Y	31	32	33	34	35	36																			
Z																									

Firm/Agency, Address
TERRESTRIAL SURVEYING & MAPPING
1127 TERRY RANCH ROAD
CHEYENNE, WYOMING 82007
 Telephone Number: (307) 634-9360

This corner record was prepared by me or under my direction and supervision.
 SEAL & SIGNATURE



Section Diagram

Project _____

Date: AUGUST 1994

Section 32 Township 13 NORTH Range 66 WEST Meridian 6TH P.M.

County LARAMIE State WYOMING Scale _____

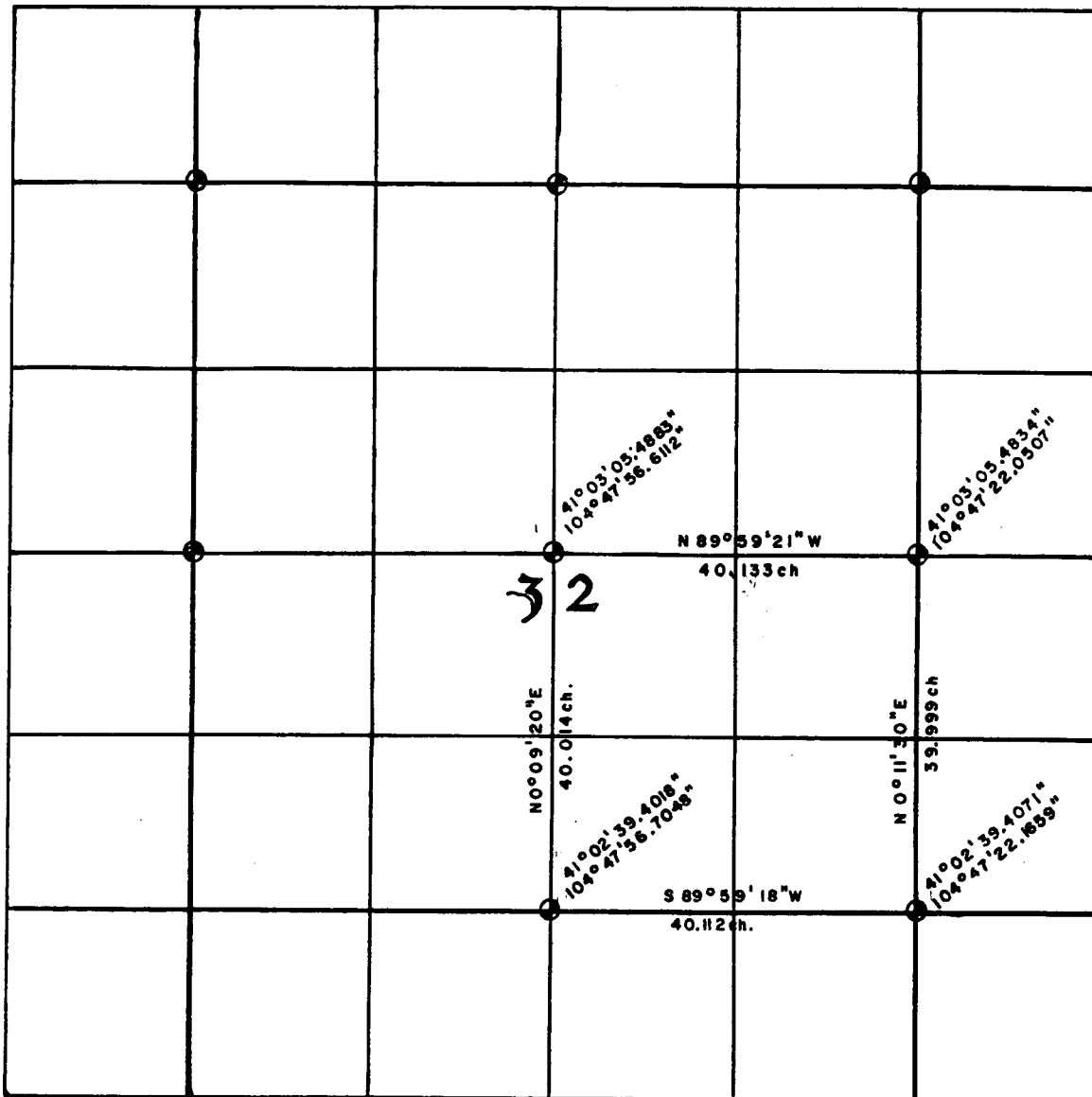

30	31	32	33	34	35	36	31
1	6					1	6
12							7
18							18
24							19
28							30
36	31	X				36	31
1	6	5	4	3	2	1	6

Notes: _____

TERRESTRIAL SURVEYING & MAPPING Co.
 P.O. Box 82, CHEYENNE, WYOMING 82003